

Halloween



Name:

Class:



Task 1: Which witch?

Læs sætningerne og find kodeordet.

- 1: I have a cat and a hat which isn't green.
- 2: I hold my broom behind my cat.
- 3: I carry a lantern and a purple dress.
- 4: I only have my broom beside me.
- 5: My friend beside me with her lantern, really likes my cat.
- 6: I carry something I like better than a broom.
- 7: I wonder if I can fly on my broom in my green dress.
- 8: The colour of the candle in my lantern is the same as my hat.



1	2	3	4	5	6	7	8

Task 2: Halloween Crossword

Løs krydsordsopgaven.

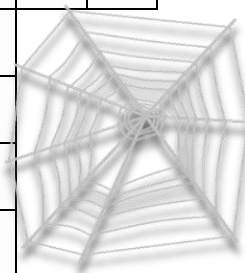
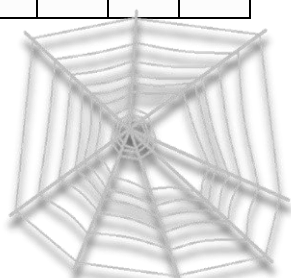
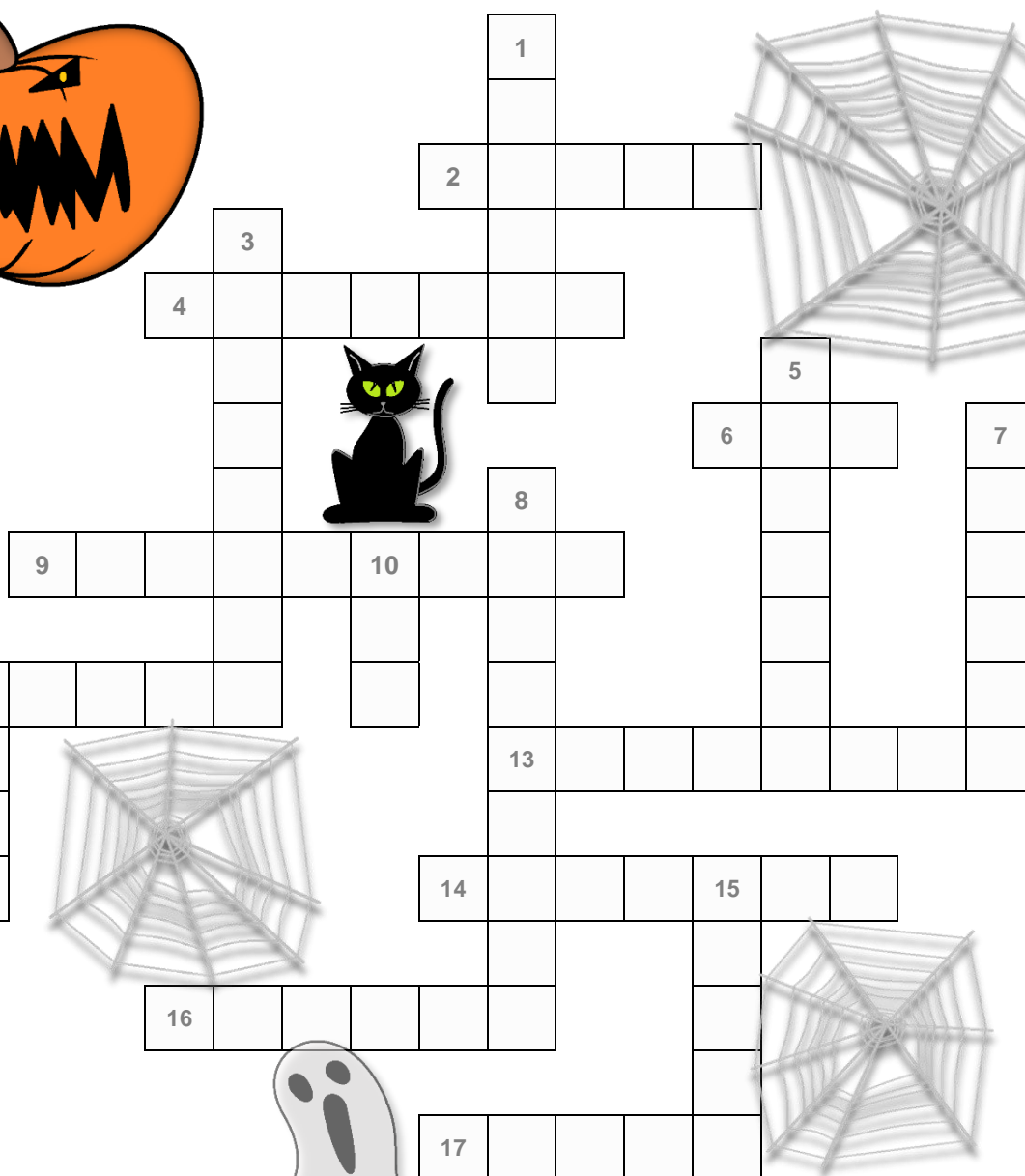
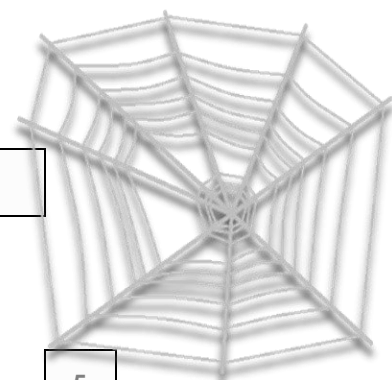

Across:

2. Person able to cast a spell or two
4. The lonely house on the hill is ...
6. They come out at night and are friendly to vampires
9. Built to scare
11. Used this to make scary lanterns
13. A lot of bones
14. Waiting under the bed?
16. The 'living' dead
17. A spirit returned from the afterlife

Down:

1. Its web is everywhere
3. Witches use this to brew potions
5. This monster is thirsty for blood
7. The strange bed of a bloodthirsty monster
8. You find these in the graveyard
10. The witches favourite pet
12. You can hide from the monsters behind this
15. It is not a trick ...

Task 3: Trick or treat – a wordsearch of opposites

Find det modsatte ord og skriv det i tabellen nederst, for at finde kodeordet.

H	K	N	I	G	H	T	B	R	T	P	X	F	A	P	C	G	D	U
I	C	H	F	T	S	B	E	F	B	A	L	O	N	E	T	U	Z	B
U	F	H	R	U	G	L	Y	T	D	C	T	R	O	T	E	N	Y	V
N	R	E	R	Q	C	I	Q	E	O	M	D	T	B	F	M	K	D	N
T	I	M	P	D	V	T	M	O	R	W	I	P	I	R	C	N	E	T
X	E	R	D	D	A	D	C	A	I	O	C	E	B	C	E	O	A	T
M	N	A	E	E	F	N	G	R	F	R	O	S	T	H	D	W	M	V
E	D	M	A	H	T	E	G	I	N	S	F	S	Q	C	O	N	X	H
A	S	B	D	I	A	S	W	E	E	T	R	W	T	G	I	T	A	G
P	E	P	A	R	E	N	T	M	R	G	D	E	E	R	F	W	B	S
T	C	F	E	N	R	G	I	G	F	C	A	L	T	M	A	V	M	Z
F	H	B	T	R	E	M	E	M	B	E	R	T	O	A	T	N	U	Q
Z	E	W	Y	C	T	P	I	T	R	Q	H	E	F	Y	S	K	G	U
W	O	N	D	E	R	F	U	L	W	Y	A	W	Z	F	C	M	M	E
L	O	E	F	N	R	M	E	R	S	C	U	M	A	E	P	A	Y	T

Beautiful	<input type="text"/>	<input type="text"/>	<input type="text"/>	<input type="text"/>	<input type="text"/>	10	Day	<input type="text"/>	<input type="text"/>	<input type="text"/>	<input type="text"/>	<input type="text"/>	7
Best	<input type="text"/>	<input type="text"/>	<input type="text"/>	4	<input type="text"/>	<input type="text"/>	Safety	<input type="text"/>	<input type="text"/>	3	<input type="text"/>	<input type="text"/>	<input type="text"/>
Sour	<input type="text"/>	<input type="text"/>	<input type="text"/>	<input type="text"/>	<input type="text"/>	<input type="text"/>	Enemy	<input type="text"/>	<input type="text"/>	<input type="text"/>	<input type="text"/>	<input type="text"/>	<input type="text"/>
Known	<input type="text"/>	<input type="text"/>	<input type="text"/>	<input type="text"/>	<input type="text"/>	<input type="text"/>	Together	<input type="text"/>	8	<input type="text"/>	<input type="text"/>	<input type="text"/>	<input type="text"/>
Alive	<input type="text"/>	<input type="text"/>	<input type="text"/>	<input type="text"/>	<input type="text"/>	6	Forget	<input type="text"/>	<input type="text"/>	5	<input type="text"/>	<input type="text"/>	<input type="text"/>
Cellar	<input type="text"/>	<input type="text"/>	<input type="text"/>	<input type="text"/>	<input type="text"/>	2	Child	<input type="text"/>	9	<input type="text"/>	<input type="text"/>	<input type="text"/>	<input type="text"/>
Normal	1	<input type="text"/>	<input type="text"/>	<input type="text"/>	<input type="text"/>	<input type="text"/>	Terrible	<input type="text"/>	<input type="text"/>	<input type="text"/>	<input type="text"/>	<input type="text"/>	<input type="text"/>



Halloween is the time when everyone is ...

1	2	3	4	5	6
---	---	---	---	---	---

7	8	9	9	10
---	---	---	---	----

Task 4: There may be a spell on you...

Stav de skjulte ord, der bugter sig som slanger i kasserne. Det er ikke sikkert, at alle bogstaver skal bruges.

E	L	S
K	E	N
S	T	O

W	O
C	R



--	--	--	--

--	--	--	--	--	--	--	--



--	--	--	--	--	--	--	--

D	N	H
O	U	E
H	L	L

S	U	S
G	S	T
H	O	L

--	--	--	--	--	--

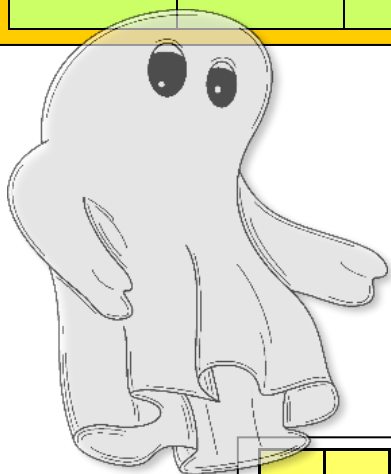









S	O	R	H
N	B	T	O
E	H	D	O
I	G	L	R

--	--	--	--	--	--	--	--	--	--	--	--

Task 5: Moody pumpkins

Græskar kan være meget forskellige. Beskriv de forskellige græskar og deres følelser med hjælp fra nogle af udtrykkene i kassen nederst på siden.

	<i>This pumpkin is showing its teeth</i>	<i>The pumpkin is angry</i>
		
		
		
		
		
		
		
		

sad happy glad afraid

playful hurt surprised

clever thoughtful dangerous

funny cunning

Task 6: Halloween Quiz

Besvar spørgsmålene og find kodeordet. Slå kodeordet op på nettet og skriv lidt om det nederst på siden.

Is it true that...	Yes	No
1. Halloween is on the evening of October the 30th?	A	S
2. Halloween is a feast more than 1000 years old?	T	L
3. Black and red are the colours of Halloween?	L	I
4. People spend more money on Halloween than Christmas?	H	N
5. That a pumpkin can weigh more than 900 kg?	G	A
6. You dress up as monsters, so that evil spirits leave you alone on Halloween?	Y	L
7. That the jack-o-lantern comes from an old Irish myth?	J	L
8. Halloween is illegal in Canada?	O	A
9. The worlds largest Halloween parade is in New York City?	C	W
10. Pumpkins grow on bushes?	S	K



Password:

1	2	3	4	5	6	7	8	9	10

What or who is this?

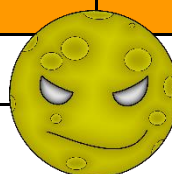

Task 6: Colour the vampire

Farv tegningen, så den passer med teksten

Johns father has dressed up as a vampire for Halloween.

Looking in the mirror he sees his cape is a dark blue on the outside and red on the inside.

His vest is purple, and the shirt is pure white. The buttons are all coloured yellow.

The trousers are midnight blue and John really likes the look of his red shoes.

Normally Johns hair is brown, but he has dyed it black because that is the way a vampire looks!

